

NOTICE!!

These documents have been scanned!

Do not place un-scanned documents beneath this notice!

Do not remove this notice from this file!

GPO Jacket No. 560-102
Print Order 61540
Rise Business Services, LLC
Job=AZ15 5/10/2019



Box Number= AZ15036



Claim Begin-End: AMC425589-AMC425591

1 Initial Receipt



AZ15036-26

AMC425096-AMC425592

**United States Department of the Interior
Bureau of Land Management
LANDS/RECREATION & PLANNING
ONE N CENTRAL AVE
PHOENIX, AZ 85004 -2203
Phone: 602-417-9200**

ENTERED
DEC 17 2013
Receipt
BY:

No: 2928926

| | |
|---|--|
| Transaction #: 3016241 | |
| Date of Transaction: 12/12/2013 | |
| CUSTOMER: | |
| DEPARTMENT OF LAND TRANSFER INFORMATION INC 942 CALLE AMANECER BLDG B548 SAN CLEMENTE, CA 92673-6220 US | |

| LINE # | QTY | DESCRIPTION | REMARKS | UNIT PRICE | TOTAL |
|---------------|------|--|---------|------------|-----------------|
| 1 | 3.00 | LOCATABLE MINERALS / MINING CLAIMS- NEW, UNADJUD, ONE OR MORE AUTH NOS / NEW MINING CLAIM LOCATION FEE \$34 CASES: AMC425589/\$34.00, AMC425590/\$34.00, AMC425591/\$34.00 | | - n/a - | 102.00 |
| 2 | 3.00 | LOCATABLE MINERALS / MINING CLAIMS- NEW, UNADJUD, ONE OR MORE AUTH NOS / NEW MINING CLAIM PROCESSING FEE CASES: AMC425589/\$20.00, AMC425590/\$20.00, AMC425591/\$20.00 | | - n/a - | 60.00 |
| 3 | 3.00 | LOCATABLE MINERALS / MINING CLAIMS- NEW, UNADJUD, ONE OR MORE AUTH NOS / NEW MINING CLAIM MAINT FEE \$140 CASES: AMC425589/\$140.00, AMC425590/\$140.00, AMC425591/\$140.00 | | - n/a - | 420.00 |
| TOTAL: | | | | | \$582.00 |

| PAYMENT INFORMATION | | | |
|---------------------|-----------|--|------------------------|
| 1 | AMOUNT: | 582.00 | POSTMARKED: 12/11/2013 |
| | TYPE: | CHECK | RECEIVED: 12/11/2013 |
| | CHECK NO: | 4999 | |
| | NAME: | DEPARTMENT OF LAND TRANSFER INFORMATION 942 CALLE AMANECER BLDG B548 SAN CLEMENTE CA 92673-6220 US | |

| |
|---------|
| REMARKS |
| |

This receipt was generated by the automated BLM Collections and Billing System and is a paper representation of a portion of the official electronic record contained therein.

NOTICE!!

These documents have been scanned!

Do not place un-scanned documents beneath this notice!

Do not remove this notice from this file!

GPO Jacket No. 560-102
Print Order 61540
Rise Business Services, LLC
Job=AZ15 5/10/2019



Box Number= AZ15036



Claim Begin-End: AMC425589-AMC425591

2 Correspondence



AZ15036-26

AMC425096-AMC425592



United States Department of the Interior



BUREAU OF LAND MANAGEMENT
Arizona State Office
One North Central Avenue, Suite 800
Phoenix, Arizona 85004-4427
www.blm.gov/az/

FEB 26 2015

In Reply Refer To:
3800 (9310) PB
AMC425589, AMC428297

CERTIFIED MAIL - RETURN RECEIPT REQUESTED No. 7014 0150 0000 5423 1821

DECISION

CHAD DILLON : The block below contains a list of the claims
PO BOX 391 : affected.
FARMERSBURG, IN 47850-0391 :
:

AMC425591, AMC428299
NEW RIVER, GREY BEARD'S MINE

MINING CLAIMS DECLARED FORFEIT

The mining claims listed above have been declared forfeit for failure to file the required Notice of Intent to Hold (NOI) on or before December 30, 2014.

A small miner's maintenance fee waiver certification was filed for these claims for the 2015 assessment year, which began on September 1, 2014. Therefore, pursuant to regulations found at 43 CFR 3835.15 and 3835.31, an NOI must have been filed on or before December 30, 2014, along with a \$10 processing fee per claim. Failure to timely file this NOI and fee constitutes a forfeiture of the claims (43 CFR 3835.91).

Reclamation Requirements

You are required to reclaim all areas disturbed by your activities on lands encompassed by your mining claim(s) and/or site(s). After you complete the reclamation, you must notify the authorized officer of the appropriate surface managing agency so that the authorized officer may conduct a final site inspection and determine whether you may be released from liability. If you fail to reclaim the land to the satisfaction of the authorized officer, the surface management agency may cite you for noncompliance under its surface management regulations.

For land administered by the Bureau of Land Management (BLM), if you fail to reclaim the land to the satisfaction of the authorized officer as required in 43 CFR Subpart 3809, BLM will issue an order of noncompliance under 43 CFR 3809.601(a). If you fail to comply with the noncompliance

order, BLM may take further action under 43 CFR 3809.604. Failure to conduct reclamation is a prohibited act that may subject you to criminal penalties. See 43 CFR 3809.605(h) and 43 CFR 3809.700.

Appeal Procedures

This decision may be appealed to the Interior Board of Land Appeals, Office of the Secretary, in accordance with the regulations contained in 43 CFR, Part 4 and the enclosed Form 1842-1. If an appeal is taken, your notice of appeal must be filed in this office (at the above address) within 30 days from receipt of this decision. The appellant has the burden of showing that the decision appealed from is in error.

If you wish to file a petition pursuant to regulation 43 CFR 4.21 (58 FR 4939, January 19, 1993) for a stay of the effectiveness of this decision during the time that your appeal is being reviewed by the Board, the petition for a stay must accompany your notice of appeal. A petition for a stay is required to show sufficient justification based on the standards listed below. Copies of the notice of appeal and petition for a stay **must** also be submitted to each party named in this decision and to the Interior Board of Land Appeals and to the appropriate Office of the Solicitor (see 43 CFR 4.413) at the same time the original documents are filed with this office. If you request a stay, you have the burden of proof to demonstrate that a stay should be granted.

Standards for Obtaining a Stay

Except as otherwise provided by law or other pertinent regulation, a petition for a stay of a decision pending appeal shall show sufficient justification based on the following standards:

- (1) The relative harm to the parties if the stay is granted or denied,
- (2) The likelihood of the appellant's success on the merits,
- (3) The likelihood of immediate and irreparable harm if the stay is not granted, and
- (4) Whether the public interest favors granting the stay.

Please include your AMC serial number(s) on all correspondence. If additional information is required, please contact Pauline Brown at 602-417-9360.

Sincerely,



Rebecca Heick
Acting Deputy State Director
Lands and Minerals Division

Enclosure



USPS Tracking™



Customer Service ›
Have questions? We're here to help.

Tracking Number: 70140150000054231821

Product & Tracking Information

Postal Product:

Extra Svc:
Certified Mail™

| DATE & TIME | STATUS OF ITEM | LOCATION |
|-------------------------|----------------------|-----------------------|
| March 9, 2015 , 9:35 am | Available for Pickup | FARMERSBURG, IN 47850 |

Your item arrived at the FARMERSBURG, IN 47850 post office at 9:35 am on March 9, 2015 and is ready for pickup.

| | | |
|--------------------------|--------------------------|------------------------|
| March 8, 2015 , 4:19 am | Departed USPS Facility | INDIANAPOLIS, IN 46206 |
| March 6, 2015 , 10:42 am | Arrived at USPS Facility | INDIANAPOLIS, IN 46206 |
| March 3, 2015 , 8:39 am | Departed USPS Facility | PHOENIX, AZ 85026 |
| March 3, 2015 , 1:36 am | Arrived at USPS Facility | PHOENIX, AZ 85026 |

Available Actions

Text Updates

Email Updates

Track Another Package

Tracking (or receipt) number

Track It

HELPFUL LINKS

- Contact Us
- Site Index
- FAQs

ON ABOUT.USPS.COM

- About USPS Home
- Newsroom
- USPS Service Updates
- Forms & Publications
- Government Services
- Careers

OTHER USPS SITES

- Business Customer Gateway
- Postal Inspectors
- Inspector General
- Postal Explorer
- National Postal Museum
- Resources for Developers

LEGAL INFORMATION

- Privacy Policy
- Terms of Use
- FOIA
- No FEAR Act EEO Data

Copyright © 2015 USPS. All Rights Reserved.

Search or Enter a Tracking Numt

Mass Add/Delete/Update Action Data

Starting Serial Number Ending Serial Number

425591

425591

| | | |
|----------------|-----------------------------------|--------------------------|
| | Action Data: | |
| Action Code: | 631 | Lookup |
| Action Remark: | NO 2014 NOI | Action 484 |
| | Amounts: <input type="radio"/> \$ | <input type="radio"/> \$ |
| Action Date: | 12/30/2014 | |
| Receipt Nr: | | |

Add **Delete** **Close**

[AMC425591] - [] - 631 - NO 2014 NOI

=====
Total Amount Processed : \$0.00

| | | |
|----------------|---------------------|---------------|
| | Update Action Data: | |
| Action Code: | | Lookup |
| Action Remark: | | |
| Action Date: | | |
| Receipt Nr: | | |

Update

Mass Add/Delete/Update Action Data

Starting Serial Number Ending Serial Number

428299

428299

| | | |
|----------------|-----------------------------------|---------------------------------------|
| | Action Data: | |
| Action Code: | 631 | <input type="button" value="Lookup"/> |
| Action Remark: | NO 2014 NOI | Action 484 |
| | Amounts: <input type="radio"/> \$ | <input type="radio"/> \$ |
| Action Date: | 12/30/2014 | |
| Receipt Nr: | | |

[AMC428299] - - 631 - NO 2014 NOI

=====
Total Amount Processed : \$0.00

| | | |
|----------------|---------------------|---------------------------------------|
| | Update Action Data: | |
| Action Code: | | <input type="button" value="Lookup"/> |
| Action Remark: | | |
| Action Date: | | |
| Receipt Nr: | | |

CERTIFIED MAIL™

UNITED STATES
DEPARTMENT OF THE INTERIOR

Bureau of Land Management
Arizona State Office
1 North Central Avenue, Suite 800
Phoenix, Arizona 85004

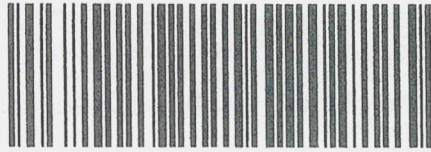

7014 0150 0000 5423 1821

neopost®
02/27/2015
US POSTAGE



FIRST-CLASS MAIL

\$06.69⁰⁰
US OFFICIAL MAIL
\$300 Penalty
For Private Use
ZIP 85004
041L11101433

Official Business
Penalty for Private Use, \$300

3-9-15
3-16-15
3-24-15

RECEIVED
BUREAU OF LAND MANAGEMENT

2015 APR -6 P 1:41

PHOENIX, ARIZONA

UNC

CHAD DILLON
PO BOX 391
FARMERSBURG IN 47850-0391

NIXIE 462 DE 1009 0004/01/15

RETURN TO SENDER
UNCLAIMED
UNABLE TO FORWARD

BC: 85004442700 *0614-01224-02-39

850044427
478500391 BC

PLACE STICKER AT TOP OF ENVELOPE TO THE RIGHT
OF THE RETURN ADDRESS, FOLD AT DOTTED LINE

SENDER: COMPLETE THIS SECTION

- Complete items 1, 2, and 3. Also complete item 4 if Restricted Delivery is desired.
- Print your name and address on the reverse so that we can return the card to you.
- Attach this card to the back of the mailpiece, or on the front if space permits.

1. Article Addressed to:

CHAD DILLON
PO BOX 391
FARMERSBURG IN 47850-0391
ADJ/PB, AMC425589, AMC428297

2. Article Number
(Transfer from service label)

7014 0150 0000 5423 1821

PS Form 3811, July 2013

Domestic Return Receipt

COMPLETE THIS SECTION ON DELIVERY

A. Signature

X

Agent

Addressee

B. Received by (Printed Name)

C. Date of Delivery

D. Is delivery address different from item 1? Yes
If YES, enter delivery address below: No

3. Service Type

Certified Mail®

Priority Mail Express™

Registered

Return Receipt for Merchandise

Insured Mail

Collect on Delivery

4. Restricted Delivery? (Extra Fee)

Yes



United States Department of the Interior



BUREAU OF LAND MANAGEMENT
Arizona State Office
One North Central Avenue, Suite 800
Phoenix, Arizona 85004-4427
www.blm.gov/az/

FEB 26 2015

In Reply Refer To:
3800 (9310) PB
AMC425589, AMC428297

CERTIFIED MAIL - RETURN RECEIPT REQUESTED No. 7014 0150 0000 5423 1821

DECISION

CHAD DILLON : The block below contains a list of the claims
PO BOX 391 : affected.
FARMERSBURG, IN 47850-0391 :
:

AMC425591, AMC428299
NEW RIVER, GREY BEARD'S MINE

MINING CLAIMS DECLARED FORFEIT

The mining claims listed above have been declared forfeit for failure to file the required Notice of Intent to Hold (NOI) on or before December 30, 2014.

A small miner's maintenance fee waiver certification was filed for these claims for the 2015 assessment year, which began on September 1, 2014. Therefore, pursuant to regulations found at 43 CFR 3835.15 and 3835.31, an NOI must have been filed on or before December 30, 2014, along with a \$10 processing fee per claim. Failure to timely file this NOI and fee constitutes a forfeiture of the claims (43 CFR 3835.91).

Reclamation Requirements

You are required to reclaim all areas disturbed by your activities on lands encompassed by your mining claim(s) and/or site(s). After you complete the reclamation, you must notify the authorized officer of the appropriate surface managing agency so that the authorized officer may conduct a final site inspection and determine whether you may be released from liability. If you fail to reclaim the land to the satisfaction of the authorized officer, the surface management agency may cite you for noncompliance under its surface management regulations.

For land administered by the Bureau of Land Management (BLM), if you fail to reclaim the land to the satisfaction of the authorized officer as required in 43 CFR Subpart 3809, BLM will issue an order of noncompliance under 43 CFR 3809.601(a). If you fail to comply with the noncompliance

order, BLM may take further action under 43 CFR 3809.604. Failure to conduct reclamation is a prohibited act that may subject you to criminal penalties. See 43 CFR 3809.605(h) and 43 CFR 3809.700.

Appeal Procedures

This decision may be appealed to the Interior Board of Land Appeals, Office of the Secretary, in accordance with the regulations contained in 43 CFR, Part 4 and the enclosed Form 1842-1. If an appeal is taken, your notice of appeal must be filed in this office (at the above address) within 30 days from receipt of this decision. The appellant has the burden of showing that the decision appealed from is in error.

If you wish to file a petition pursuant to regulation 43 CFR 4.21 (58 FR 4939, January 19, 1993) for a stay of the effectiveness of this decision during the time that your appeal is being reviewed by the Board, the petition for a stay must accompany your notice of appeal. A petition for a stay is required to show sufficient justification based on the standards listed below. Copies of the notice of appeal and petition for a stay **must** also be submitted to each party named in this decision and to the Interior Board of Land Appeals and to the appropriate Office of the Solicitor (see 43 CFR 4.413) at the same time the original documents are filed with this office. If you request a stay, you have the burden of proof to demonstrate that a stay should be granted.

Standards for Obtaining a Stay

Except as otherwise provided by law or other pertinent regulation, a petition for a stay of a decision pending appeal shall show sufficient justification based on the following standards:

- (1) The relative harm to the parties if the stay is granted or denied,
- (2) The likelihood of the appellant's success on the merits,
- (3) The likelihood of immediate and irreparable harm if the stay is not granted, and
- (4) Whether the public interest favors granting the stay.

Please include your AMC serial number(s) on all correspondence. If additional information is required, please contact Pauline Brown at 602-417-9360.

Sincerely,



Rebecca Heick
Acting Deputy State Director
Lands and Minerals Division

Enclosure

CERTIFIED MAIL™

UNITED STATES
DEPARTMENT OF THE INTERIOR

Bureau of Land Management
Arizona State Office
1 North Central Avenue, Suite 800
Phoenix, Arizona 85004



7014 0150 0000 5423 1821

neopost
02/27/2015
US POSTAGE

FIRST-CLASS MAIL
\$06.69⁰⁰
US OFFICIAL MAIL
\$300 Penalty
For Private Use
ZIP 85004
041L11101433



Official Business
Penalty for Private Use, \$300

3-9-15
3-16-15
3-24-15

CHAD DILLON
PO BOX 391
FARMERSBURG IN 47850-0391

UNC

RECEIVED

2015 APR -6 P 1:41

PHOENIX, ARIZONA

DD 5/6/15

8500404427
478500391 BC

NIXIE 462 DE 1009 0004/01/15

RETURN TO SENDER
UNCLAIMED
UNABLE TO FORWARD

BC: 85004442700 *0614-01224-02-39

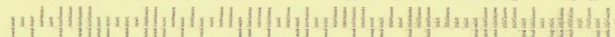

Vertical text on the right edge of the yellow return label

PLACE STICKER AT TOP OF ENVELOPE TO THE RIGHT
OF THE RETURN ADDRESS FOLD AT DOTTED LINE

SENDER: COMPLETE THIS SECTION

- Complete items 1, 2, and 3. Also complete item 4 if Restricted Delivery is desired.
- Print your name and address on the reverse so that we can return the card to you.
- Attach this card to the back of the mailpiece, or on the front if space permits.

1. Article Addressed to:

CHAD DILLON
 PO BOX 391
 FARMERSBURG IN 47850-0391
 ADJ/PB/AMC425589, AMC428297

2. Article Number
(Transfer from service label)

7014 0150 0000 5423 1821

COMPLETE THIS SECTION ON DELIVERY

A. Signature Agent
 Addressee
 X

B. Received by (Printed Name)

C. Date of Delivery

D. Is delivery address different from item 1? Yes
 If YES, enter delivery address below: No

3. Service Type

- Certified Mail® Priority Mail Express™
- Registered Return Receipt for Merchandise
- Insured Mail Collect on Delivery

4. Restricted Delivery? (Extra Fee) Yes

NOTICE!!

These documents have been scanned!

Do not place un-scanned documents beneath this notice!

Do not remove this notice from this file!

GPO Jacket No. 560-102
Print Order 61540
Rise Business Services, LLC
Job=AZ15 5/10/2019



Box Number= AZ15036



Claim Begin-End: AMC425589-AMC425591

3 Transfers



AZ15036-26

AMC425096-AMC425592

RECORDING REQUESTED BY:

(Mail recording to;)

Bobby Wertz
1420 Ralston Ave
Defiance, OH
43512

FOR RECORDER'S USE

UNPATENTED MINING CLAIM QUITCLAIM DEED

NOTICE IS HEREBY GIVEN that Department of Land Transfer Information, Inc., a Wyoming Corporation whose current mailing address is 942 Calle Amanecer, Suite B, San Clemente, CA 92673 (collectively, "GRANTOR"), in consideration of money received and other good and valuable consideration, do hereby remise, release and forever quitclaim to;

Bobby Wertz, whose mailing address is 1420 Ralston Ave, Defiance, OH 43512 (collectively, "Grantee"), all rights, title and interest of Grantor, in and to the following mining claim; The **EMERALD RIVER** lode mining claim, **AMC425590**.

The general course of this claim is North and South and it is situated in the Gila Salt River Meridian, La Paz County, Arizona.

This claim is 600 feet in length and 1,500 feet in width. This claim runs from the location monument on which this location notice is posted approximately 1,200 feet in a Northerly direction to the North end line and approximately 300 feet in a Southerly direction to the South end line.

This claim is marked by four (4) monuments, one at each corner of the claim. Additionally, there are two (2) end-line markers on each side of the center of the claim. All markers are 4" x 4" wooden posts that are buried 1.5' in the ground and protrude 4.5' above the ground embossed with the name of the claim and its location in relation to the claim.

The location monument on which this notice is posted is situated within Section 30, Township 7N, Range 16W, Gila Salt River Meridian, La Paz County Arizona and this claim encompasses portions of the following quarter section (s), Township (s) and Range (s); NW 1/4 of NW 1/4 and SW 1/4 of NW 1/4 of Section 30, T7N, R16W, Gila Salt River Meridian, La Paz County Arizona.

The locality of this claim with reference to some natural object or permanent monument and additional information (if any) concerning its locality are as follows: NE corner of this claim is the NE corner of NW 1/4 of NW 1/4 of Section 30, T7N, R16W.

IN WITNESS WHEREOF, this Mining Claim Quitclaim Deed is executed on January 20, 2014:

DEPARTMENT OF LAND TRANSFER INFORMATION, INC.

Steven L. Cyros, President
Authorized Officer for DEPARTMENT OF LAND TRANSFER INFORMATION, INC.

STATE OF CALIFORNIA
COUNTY OF ORANGE, SS:

I, Brad Meindertma, a Notary Public in and for said County and State, hereby certify that Steven L. Cyros, personally appeared before me this day and acknowledged execution of the foregoing as his/her free and voluntary act and deed.

WITNESS my hand and notarial seal this 20 day of January, 2014.

Notary Public

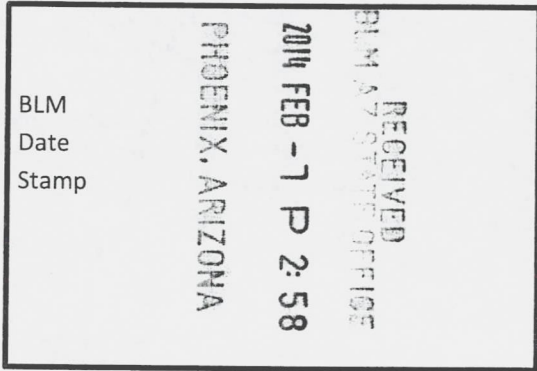



DEPARTMENT OF LAND TRANSFER INFORMATION
PROTECTING AMERICA'S RESOURCES

STEVEN L. CYROS
SUPERVISORY FIELD AGENT

942 CALLE AMANEGER
BLDG. B / MS 548
SAN CLEMENTE, CA 92673
TEL (949) 366-9484
FAX (949) 366-9945
SCYROS@DLTI.US.COM
WWW.LANDTRANSFER.US.COM

January 20, 2014

Bureau of Land Management
Arizona State Office
One Central Avenue
Suite 800
Phoenix, AZ 85004-4427

AMC 425589

RE: Mining Claim Change of Ownership/Quitclaim Deed to be processed

To Whom It May Concern:

Enclosed, please find a Mining Claim Change of Ownership Request in the form of Legal Quitclaim Deed (Notarized) to be processed.

Also attached you will find my check for payment in the amount of \$10.00 for the processing of this Quitclaim Deed. This has already been recorded at the La Paz County Arizona Recorders Office as required.

You can either return this to me, and I will distribute it to the respective owner, or you can mail it to the individual whose name and address is indicated on the top of the document - whichever you prefer.

Should you need any additional information, please do not hesitate to call on me.

Warmest Regards,

Steven L. Cyros

RECEIVED
BLM AZ STATE OFFICE
2014 FEB - 1 P 2: 58
PHOENIX, ARIZONA

ENTERED
FEB 19 2014
BY: 

United States Department of the Interior
Bureau of Land Management
 LANDS/RECREATION & PLANNING
 ONE N CENTRAL AVE
 PHOENIX, AZ 85004 -2203
 Phone: 602-417-9200

Receipt

No: 2964926

| | |
|---|--|
| Transaction #: 3053027 | |
| Date of Transaction: 02/10/2014 | |
| CUSTOMER: | |
| DEPARTMENT OF LAND TRANSFER INFORMATION INC 942 CALLE AMANECER BLDG B548 SAN CLEMENTE, CA 92673-6220 US | |

| LINE # | QTY | DESCRIPTION | REMARKS | UNIT PRICE | TOTAL |
|---------------|------|---|---------|------------|----------------|
| 1 | 1.00 | LOCATABLE MINERALS / MINING CLAIMS- NOT NEW-UNADJUD, ONE AUTH NO. ONLY / MINING CLAIM MONEY RECEIVED CASES: AMC425590/\$10.00 | QCD - 1 | - n/a - | 10.00 |
| TOTAL: | | | | | \$10.00 |

| PAYMENT INFORMATION | | | | | |
|---------------------|-----------|--|-------------|------------|--|
| 1 | AMOUNT: | 10.00 | POSTMARKED: | 02/05/2014 | |
| | TYPE: | CHECK | RECEIVED: | 02/07/2014 | |
| | CHECK NO: | 5048 | | | |
| | NAME: | DEPARTMENT OF LAND TRANSFER INFORMATION 942 CALLE AMANECER BLDG B548 SAN CLEMENTE CA 92673-6220 US | | | |

| |
|---------|
| REMARKS |
| |

This receipt was generated by the automated BLM Collections and Billing System and is a paper representation of a portion of the official electronic record contained therein.

RECORDING REQUESTED BY:

(Mail recording to;)

Chad Dillon

PO Box 391

Farmersburg, IN

47850

FOR RECORDER'S USE

UNPATENTED MINING CLAIM QUITCLAIM DEED

NOTICE IS HEREBY GIVEN that Department of Land Transfer Information, Inc., a Wyoming Corporation whose current mailing address is 942 Calle Amanecer, Suite B, San Clemente, CA 92673 (collectively, "GRANTOR"), in consideration of money received and other good and valuable consideration, do hereby remise, release and forever quitclaim to;

Chad Dillon, whose mailing address is PO Box 391, Farmersburg, IN 47850 (collectively, "Grantee"), all rights, title and interest of Grantor, in and to the following mining claim; The NEW RIVER lode mining claim, AMC425591.

The general course of this claim is North and South and it is situated in the Gila Salt River Meridian, La Paz County, Arizona.

This claim is 600 feet in length and 1,500 feet in width. This claim runs from the location monument on which this location notice is posted approximately 1,200 feet in a Northerly direction to the North end line and approximately 300 feet in a Southerly direction to the South end line.

This claim is marked by four (4) monuments, one at each corner of the claim. Additionally, there are two (2) end-line markers on each side of the center of the claim. All markers are 4" x 4" wooden posts that are buried 1.5' in the ground and protrude 4.5' above the ground embossed with the name of the claim and its location in relation to the claim.

The location monument on which this notice is posted is situated within Section 20, Township 7N, Range 16W, Gila Salt River Meridian, La Paz County Arizona and this claim encompasses portions of the following quarter section (s), Township (s) and Range (s); SW 1/4 of SE 1/4 and NW 1/4 of SE 1/4 of Section 20, T7N, R16W, Gila Salt River Meridian, La Paz County Arizona.

The locality of this claim with reference to some natural object or permanent monument and additional information (if any) concerning its locality are as follows: SW corner of this claim is the SW corner of SW 1/4 of SE 1/4 Section 20, T7N, R16W.

IN WITNESS WHEREOF, this Mining Claim Quitclaim Deed is executed on January 20, 2014:

DEPARTMENT OF LAND TRANSFER INFORMATION, INC.

[Signature of Steven L. Cyros]

Steven L. Cyros, President

Authorized Officer for DEPARTMENT OF LAND TRANSFER INFORMATION, INC.

STATE OF CALIFORNIA
COUNTY OF ORANGE, SS:

I, Brad Meindertma, a Notary Public in and for said County and State, hereby certify that Steven L. Cyros, personally appeared before me this day and acknowledged execution of the foregoing as his/her free and voluntary act and deed.

WITNESS my hand and notarial seal this 20 day of January, 2014.

[Signature of Brad Meindertma]
Notary Public

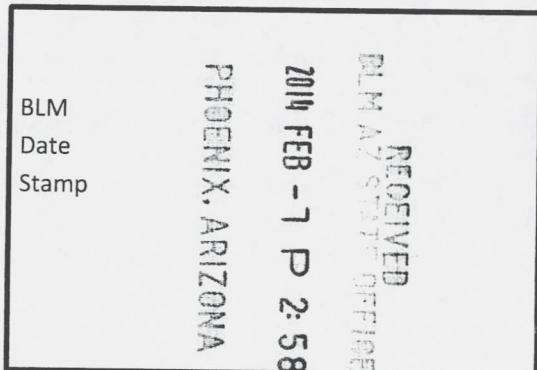



DEPARTMENT OF LAND TRANSFER INFORMATION
PROTECTING AMERICA'S RESOURCES

STEVEN L. CYROS
SUPERVISORY FIELD AGENT

942 CALLE AMANEGER
BLDG. B / MS 548
SAN CLEMENTE, CA 92673
TEL (949) 366-9484
FAX (949) 366-9945
SCYROS@DLTL.US.COM
WWW.LANDTRANSFER.US.COM

January 20, 2014

Bureau of Land Management
Arizona State Office
One Central Avenue
Suite 800
Phoenix, AZ 85004-4427

AMC 425589

RE: Mining Claim Change of Ownership/Quitclaim Deed to be processed

To Whom It May Concern:

Enclosed, please find a Mining Claim Change of Ownership Request in the form of Legal Quitclaim Deed (Notarized) to be processed.

Also attached you will find my check for payment in the amount of \$10.00 for the processing of this Quitclaim Deed. This has already been recorded at the La Paz County Arizona Recorders Office as required.

You can either return this to me, and I will distribute it to the respective owner, or you can mail it to the individual whose name and address is indicated on the top of the document - whichever you prefer.

Should you need any additional information, please do not hesitate to call on me.

Warmest Regards,

Steven L. Cyros

RECEIVED
BLM AZ STATE OFFICE
2014 FEB - 7 P 2:58
PHOENIX, ARIZONA

ENTERED
FEB 19 2014
BY: *RM*

United States Department of the Interior
Bureau of Land Management
 LANDS/RECREATION & PLANNING
 ONE N CENTRAL AVE
 PHOENIX, AZ 85004 -2203
 Phone: 602-417-9200

Receipt

No: 2964923

| | |
|---|--|
| Transaction #: 3053024 | |
| Date of Transaction: 02/10/2014 | |
| CUSTOMER: | |
| DEPARTMENT OF LAND TRANSFER INFORMATION INC 942 CALLE AMANECER BLDG B548 SAN CLEMENTE, CA 92673-6220 US | |

| LINE # | QTY | DESCRIPTION | REMARKS | UNIT PRICE | TOTAL |
|---------------|------|---|---------|------------|----------------|
| 1 | 1.00 | LOCATABLE MINERALS / MINING CLAIMS- NOT NEW-UNADJUD, ONE AUTH NO. ONLY / MINING CLAIM MONEY RECEIVED CASES: AMC425591/\$10.00 | QCD - 1 | - n/a - | 10.00 |
| TOTAL: | | | | | \$10.00 |

| PAYMENT INFORMATION | | | | | |
|---------------------|-----------|--|-------------|------------|--|
| 1 | AMOUNT: | 10.00 | POSTMARKED: | 02/05/2014 | |
| | TYPE: | CHECK | RECEIVED: | 02/07/2014 | |
| | CHECK NO: | 5050 | | | |
| | NAME: | DEPARTMENT OF LAND TRANSFER INFORMATION 942 CALLE AMANECER BLDG B548 SAN CLEMENTE CA 92673-6220 US | | | |

| |
|---------|
| REMARKS |
| |

This receipt was generated by the automated BLM Collections and Billing System and is a paper representation of a portion of the official electronic record contained therein.

RECORDING REQUESTED BY:

(Mail recording to;)

Arnie Ackerman
390 Main St, 112
Lovelock, NV
89419-9995

FOR RECORDER'S USE

UNPATENTED MINING CLAIM QUITCLAIM DEED

NOTICE IS HEREBY GIVEN that Department of Land Transfer Information, Inc., a Wyoming Corporation whose current mailing address is 942 Calle Amanecer, Suite B, San Clemente, CA 92673 (collectively, "GRANTOR"), in consideration of money received and other good and valuable consideration, do hereby remise, release and forever quitclaim to;

Arnie Ackerman, whose mailing address 390 Main St, 112, Lovelock, NV 89419 (collectively, "Grantee"), all rights, title and interest of Grantor, in and to the following mining claim; The **BLACK STRAP** lode mining claim, **AMC425589**.

The general course of this claim is North and South and it is situated in the Gila Salt River Meridian, La Paz County, Arizona.

This claim is 600 feet wide and 1,500 feet high. This claim runs from the location monument on which this location notice is posted approximately 1,200 feet in a Northerly direction to the North end line and approximately 300 feet in a Southerly direction to the South end line.

This claim is marked by four (4) monuments, one at each corner of the claim. Additionally, there are two (2) end-line markers on each side of the center of the claim. All markers are 4" x 4" wooden posts that are buried 1.5' in the ground and protrude 4.5' above the ground embossed with the name of the claim and its location in relation to the claim.

The location monument on which this notice is posted is situated within Section 24, Township 7N, Range 17W, Gila Salt River Meridian, La Paz County Arizona and this claim encompasses portions of the following quarter section (s), Township (s) and Range (s); SE 1/4 of NW 1/4 and NE 1/4 of SW 1/4 of Section 24, T7N, R17W, Gila Salt River Meridian, La Paz County Arizona.

The locality of this claim with reference to some natural object or permanent monument and additional information (if any) concerning its locality are as follows: NW corner of this claim is the NW corner of SE 1/4 of NW 1/4 of Section 24, T7N, R17W.

IN WITNESS WHEREOF, this Mining Claim Quitclaim Deed is executed on December 26, 2013:

DEPARTMENT OF LAND TRANSFER INFORMATION, INC.

Steven L. Cyros, President
Authorized Officer for DEPARTMENT OF LAND TRANSFER INFORMATION, INC.

STATE OF CALIFORNIA
COUNTY OF ORANGE, SS:

I, Brad Meindertsma Notary Public in and for said County and State, hereby certify that Steven L. Cyros, personally appeared before me this day and acknowledged execution of the foregoing as his/her free and voluntary act and deed.

WITNESS my hand and notarial seal this 26 day of December, 20 13.

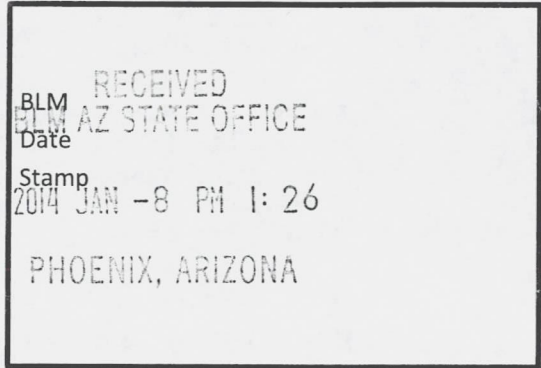
Notary Public



AMC 425588
DEPARTMENT OF LAND TRANSFER INFORMATION
PROTECTING AMERICA'S RESOURCES

STEVEN L. CYROS
SUPERVISORY FIELD AGENT

942 CALLE AMANECEI
BLDG. B / MS 541
SAN CLEMENTE, CA 92677
TEL (949) 366-9483
FAX (949) 366-9945
SCYROS@DLTI.US.COM
WWW.LANDTRANSFER.US.COM

January 6, 2014

Bureau of Land Management
Arizona State Office
One Central Avenue
Suite 800
Phoenix, AZ 85004-4427

RE: Mining Claim Change of Ownership/Quitclaim Deed to be processed

To Whom It May Concern:

Enclosed, please find a Mining Claim Change of Ownership Request in the form of Legal Quitclaim Deed (Notarized) to be processed.

Also attached you will find my check for payment in the amount of \$10.00 for the processing of this Quitclaim Deed. This has already been recorded at the Maricopa County Arizona Recorders Office as required.

You can either return this to me, and I will distribute it to the respective owner, or you can mail it to the individual whose name and address is indicated on the top of the document – whichever you prefer.

Should you need any additional information, please do not hesitate to call on me.

Warmest Regards,

Steven L. Cyros

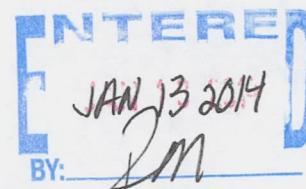

**United States Department of the Interior
Bureau of Land Management
LANDS/RECREATION & PLANNING
ONE N CENTRAL AVE
PHOENIX, AZ 85004 -2203
Phone: 602-417-9200**

Receipt

No: 2946947

| | |
|---|--|
| Transaction #: 3034693 | |
| Date of Transaction: 01/09/2014 | |
| CUSTOMER: | |
| DEPARTMENT OF LAND TRANSFER INFORMATION INC 942 CALLE AMANECER BLDG B548 SAN CLEMENTE, CA 92673-6220 US | |

| LINE # | QTY | DESCRIPTION | REMARKS | UNIT PRICE | TOTAL |
|---------------|------|--|---------|------------|----------------|
| 1 | 1.00 | LOCATABLE MINERALS / MINING CLAIMS- NOT NEW-UNADJUD, ONE AUTH NO. ONLY / MINING CLAIM MONEY RECEIVED CASES: AMC425589/\$10.00 | QCD - 1 | - n/a - | 10.00 |
| TOTAL: | | | | | \$10.00 |

| PAYMENT INFORMATION | | | | | |
|---------------------|-----------|--|-------------|------------|--|
| 1 | AMOUNT: | 10.00 | POSTMARKED: | N/A | |
| | TYPE: | CHECK | RECEIVED: | 01/08/2014 | |
| | CHECK NO: | 4975 | | | |
| | NAME: | DEPARTMENT OF LAND TRANSFER INFORMATION 942 CALLE AMANECER BLDG B548 SAN CLEMENTE CA 92673-6220 US | | | |

| |
|---------|
| REMARKS |
| |

This receipt was generated by the automated BLM Collections and Billing System and is a paper representation of a portion of the official electronic record contained therein.

NOTICE!!

These documents have been scanned!

Do not place un-scanned documents beneath this notice!

Do not remove this notice from this file!

GPO Jacket No. 560-102
Print Order 61540
Rise Business Services, LLC
Job=AZ15 5/10/2019



Box Number= AZ15036



Claim Begin-End: AMC425589-AMC425591

4 Miscellaneous



AZ15036-26

AMC425096-AMC425592

**NO
DOCUMENTS
FOUND**

NO DOCUMENTS FOUND
NO DOCUMENTS FOUND

NOTICE!!

These documents have been scanned!

Do not place un-scanned documents beneath this notice!

Do not remove this notice from this file!

GPO Jacket No. 560-102
Print Order 61540
Rise Business Services, LLC
Job=AZ15 5/10/2019



Box Number= AZ15036



Claim Begin-End: AMC425589-AMC425591

5 Annual Filings



AZ15036-26

AMC425096-AMC425592

UNITED STATES
DEPARTMENT OF THE INTERIOR
BUREAU OF LAND MANAGEMENT

425589

CREDIT CARD PAYMENT
For Mining Claim Maintenance Fee

THIS IS A CHANGE OF ADDRESS

TELEPHONE SUBMISSION - ACCURACY OF THE BELOW INFORMATION IS THE RESPONSIBILITY OF THE CLAIMANT/OWNER

NAME Arnold Ackerman
ADDRESS K 2500 Dickerson Ave
CITY Reno STATE NV ZIP 89503
PHONE # 775 - 722 5097 *change*

RECEIVED
AUG 12 2019
BY: *[Signature]*

SEND RECEIPT TO Above address

Other (Include Name and Mailing Address):

send to: 300 Main St P.O. Box 112
Lovelock NV 89419

changed phone #

AMC NUMBER
AMC 425589

CLAIM/SITE NAME
BLACK STRAP

1 # of Claim/Site
x 165.00 Each
\$ 165 Total Charged DER (INITIALS)

RECEIPT # 4528119

DATE STAMP

RECEIVED
STATE OFFICE
2019 AUG - 9 A 9:43
PHOENIX, ARIZONA

***** FOR OFFICIAL USE ONLY *****

DATE _____ INITIALS _____ VERIFIED _____

RECEIVED
AUG 12 2019
BY: *[Signature]*

United States Department of the Interior
Bureau of Land Management
 DIV OF LANDS, MINRLS & ENERGY
 ONE N CENTRAL AVE
 PHOENIX, AZ 85004 -4427
 Phone: 602-417-9200

| Receipt | |
|---------|---------|
| No: | 4528119 |

Transaction #: 4648929
Date of Transaction: 08/09/2019

| CUSTOMER: | |
|---|--|
| ARNIE ACKERMAN PO BOX 112 LOVELOCK,NV 89419-0112 US | |

| LINE # | QTY | DESCRIPTION | REMARKS | UNIT PRICE | TOTAL |
|---------------|------|--|-----------------|------------|-----------------|
| 1 | 1.00 | LOCATABLE MINERALS / MINING CLAIMS- NOT NEW-UNADJUD,ONE AUTH NO. ONLY / MINING CLAIM MONEY RECEIVED CASES: AMC425589/\$165.00 | 2020 MAINT/1 | - n/a - | 165.00 |
| TOTAL: | | | | | \$165.00 |

| PAYMENT INFORMATION | | | | | | | | | | | | | | | | | | | | | | | | | |
|---|---|-------------|------------|-------------|-----|-------|-------------|-----------|------------|-------|---|--|--|----------|------------------|------------|--------|---------------|-------------------|--|--|------------|----------------|--|--|
| NOTE: Items will appear on credit card statement as "Bureau of Land Mgmt CO". | | | | | | | | | | | | | | | | | | | | | | | | | |
| 1 | <table border="1"> <tr> <td>AMOUNT:</td> <td>165.00</td> <td>POSTMARKED:</td> <td>N/A</td> </tr> <tr> <td>TYPE:</td> <td>CREDIT CARD</td> <td>RECEIVED:</td> <td>08/09/2019</td> </tr> <tr> <td>NAME:</td> <td colspan="3">ACKERMAN, ARNIE 2500 DICKERSON AVE RENA NV 89503 US</td> </tr> <tr> <td>CARD NO:</td> <td>XXXXXXXXXXXX8439</td> <td>AUTH CODE:</td> <td>415359</td> </tr> <tr> <td>NAME ON CARD:</td> <td colspan="3">ARNOLD K ACKERMAN</td> </tr> <tr> <td>SIGNATURE:</td> <td colspan="3">OVER THE PHONE</td> </tr> </table> | AMOUNT: | 165.00 | POSTMARKED: | N/A | TYPE: | CREDIT CARD | RECEIVED: | 08/09/2019 | NAME: | ACKERMAN, ARNIE 2500 DICKERSON AVE RENA NV 89503 US | | | CARD NO: | XXXXXXXXXXXX8439 | AUTH CODE: | 415359 | NAME ON CARD: | ARNOLD K ACKERMAN | | | SIGNATURE: | OVER THE PHONE | | |
| AMOUNT: | 165.00 | POSTMARKED: | N/A | | | | | | | | | | | | | | | | | | | | | | |
| TYPE: | CREDIT CARD | RECEIVED: | 08/09/2019 | | | | | | | | | | | | | | | | | | | | | | |
| NAME: | ACKERMAN, ARNIE 2500 DICKERSON AVE RENA NV 89503 US | | | | | | | | | | | | | | | | | | | | | | | | |
| CARD NO: | XXXXXXXXXXXX8439 | AUTH CODE: | 415359 | | | | | | | | | | | | | | | | | | | | | | |
| NAME ON CARD: | ARNOLD K ACKERMAN | | | | | | | | | | | | | | | | | | | | | | | | |
| SIGNATURE: | OVER THE PHONE | | | | | | | | | | | | | | | | | | | | | | | | |

| REMARKS |
|---------|
| |

This receipt was generated by the automated BLM Collections and Billing System and is a paper representation of a portion of the official electronic record contained therein.

DEPARTMENT OF THE INTERIOR
BUREAU OF LAND MANAGEMENT
MINING CLAIMS

Run Date/Time: 9/27/2018

MC Maintenance Fees Paid Through the BLM Pay Portal
(by Date Paid)

Page 2 Of 7

CBS Receipt: 4244619

Printed For Lead File # AMC425589

Agency Tracking ID: 1535289985

Assessment Year: 2019

Paid On: 8/26/2018

Number of BLM Serial Nr: 7

Total Amount Paid: \$1,085.00

| Claim Name | BLM Serial No | Lead File No | Amount Paid |
|-------------------|---------------|--------------|-------------|
| EMERALD RIVER | AMC425590 | AMC425589 | \$155.00 |
| KING SOLOMON EAST | AMC425599 | AMC425597 | \$155.00 |
| KING SOLOMON WEST | AMC425600 | AMC425597 | \$155.00 |
| PAYDAY #3 | AMC426112 | AMC426104 | \$155.00 |
| GOLDEN SUNRISE #1 | AMC430190 | AMC430190 | \$155.00 |
| COMPASS GOLD MINE | AMC431286 | AMC431285 | \$155.00 |
| BELMONT MINE | AMC435795 | AMC435795 | \$155.00 |

United States Department of the Interior
Bureau of Land Management
 BUSINESS & SUPPORT SVCS DIV
 ONE N CENTRAL AVE SUITE 800
 PHOENIX, AZ 85004 -4427
 Phone: 602-417-9200

Receipt

No: 4244619

| | |
|--|--|
| Transaction #: 4360068 | |
| Date of Transaction: 08/26/2018 | |
| CUSTOMER: | |
| CASEY WERTZ 1490 RALSTON AVE DEFIANCE, OH 43512 US | |

| LINE # | QTY | DESCRIPTION | REMARKS | UNIT PRICE | TOTAL |
|---------------|------|--|---------|------------|-------------------|
| 1 | 1.00 | LOCATABLE MINERALS / MINING CLAIMS-NOT NEW-UNADJUD, ONE AUTH NO. ONLY / MINING CLAIM MONEY RECEIVED CASES: AMC425590/\$1085.00 | | - n/a - | 1085.00 |
| TOTAL: | | | | | \$1,085.00 |

| PAYMENT INFORMATION | | | |
|---|---------------|---|----------------------|
| NOTE: Items will appear on credit card statement as "BLM O Mining Claim". | | | |
| 1 | AMOUNT: | 1085.00 | POSTMARKED: N/A |
| | TYPE: | CREDIT CARD | RECEIVED: 08/26/2018 |
| | NAME: | CASEY WERTZ 1490 RALSTON AVE DEFIANCE OH 43512 US | |
| | CARD NO: | XXXXXXXXXXXX1232 | AUTH CODE: 322847 |
| | NAME ON CARD: | CASEY WERTZ | |
| | SIGNATURE: | | |

| |
|---------|
| REMARKS |
| |

This receipt was generated by the automated BLM Collections and Billing System and is a paper representation of a portion of the official electronic record contained therein.

DEPARTMENT OF THE INTERIOR
BUREAU OF LAND MANAGEMENT
MINING CLAIMS

Run Date/Time: 9/11/2018

MC Maintenance Fees Paid Through the BLM Pay Portal
(by Date Paid)

Page 208 Of 723

CBS Receipt: 4244197

Printed For Lead File # AMC425589

Agency Tracking ID: 1535129062

Assessment Year: 2019

Paid On: 8/24/2018

Number of BLM Serial Nr: 1

Total Amount Paid: \$155.00

| Claim Name | BLM Serial No | Lead File No | Amount Paid |
|-------------|---------------|--------------|-------------|
| BLACK STRAP | AMC425589 | AMC425589 | \$155.00 |

**United States Department of the Interior
Bureau of Land Management**

BUSINESS & SUPPORT SVCS DIV
ONE N CENTRAL AVE SUITE 800
PHOENIX, AZ 85004 -4427
Phone: 602-417-9200

Receipt

No: 4244197

| | |
|--|--|
| Transaction #: 4359644 | |
| Date of Transaction: 08/24/2018 | |
| CUSTOMER: | |
| ARNOLD ACKERMAN 2500 DICKERSON RD RENO,NV 89503 US | |

| LINE # | QTY | DESCRIPTION | REMARKS | UNIT PRICE | TOTAL |
|---------------|------|--|---------|------------|-----------------|
| 1 | 1.00 | LOCATABLE MINERALS / MINING CLAIMS- NOT NEW-UNADJUD,ONE AUTH NO. ONLY / MINING CLAIM MONEY RECEIVED CASES: AMC425589/\$155.00 | | - n/a - | 155.00 |
| TOTAL: | | | | | \$155.00 |

| PAYMENT INFORMATION | | | |
|---|---------------|--|----------------------|
| NOTE: Items will appear on credit card statement as "BLM O Mining Claim". | | | |
| 1 | AMOUNT: | 155.00 | POSTMARKED: N/A |
| | TYPE: | CREDIT CARD | RECEIVED: 08/24/2018 |
| | NAME: | ARNOLD ACKERMAN 2500 DICKERSON RD RENO NV 89503 US | |
| | CARD NO: | XXXXXXXXXXXX8439 | AUTH CODE: 141305 |
| | NAME ON CARD: | ARNOLD ACKERMAN | |
| | SIGNATURE: | | |

| |
|---------|
| REMARKS |
| |

This receipt was generated by the automated BLM Collections and Billing System and is a paper representation of a portion of the official electronic record contained therein.

Run Date: 08/21/17

Run Time: 09:47 AM

**DEPARTMENT OF THE INTERIOR
BUREAU OF LAND MANAGEMENT
MINING CLAIMS**

MC Maintenance Fees Paid Through the BLM Pay Portal

CBS Receipt: 3945524

Printed For Lead File # AMC425589

Agency Tracking ID: 1503065126

Assessment Year: 2018

Number of BLM Serial Nr: 7

Paid On: 08/18/2017

Total Amount Paid: \$1,085.00

| Claim Name | BLM Serial No | Lead File No | Amount Paid |
|-------------------|---------------|--------------|-------------|
| EMERALD RIVER | AMC425590 | AMC425589 | \$155.00 |
| KING SOLOMON EAST | AMC425599 | AMC425597 | \$155.00 |
| KING SOLOMON WEST | AMC425600 | AMC425597 | \$155.00 |
| PAYDAY #3 | AMC426112 | AMC426104 | \$155.00 |
| GOLDEN SUNRISE #1 | AMC430190 | AMC430190 | \$155.00 |
| COMPASS GOLD MINE | AMC431286 | AMC431285 | \$155.00 |
| BELMONT MINE | AMC435795 | AMC435795 | \$155.00 |

United States Department of the Interior
Bureau of Land Management
 BUSINESS & SUPPORT SVCS DIV
 ONE N CENTRAL AVE SUITE 800
 PHOENIX, AZ 85004 -4427
 Phone: 602-417-9200

Receipt

No: 3945524

| | |
|--|--|
| Transaction #: 4055218 | |
| Date of Transaction: 08/18/2017 | |
| CUSTOMER: | |
| CASEY WERTZ 1490 RALSTON AVE DEFIANCE, OH 43512 US | |

| LINE # | QTY | DESCRIPTION | REMARKS | UNIT PRICE | TOTAL |
|---------------|------|---|---------|------------|-------------------|
| 1 | 1.00 | LOCATABLE MINERALS / MINING CLAIMS- NOT NEW-UNADJUD, ONE AUTH NO. ONLY / MINING CLAIM MONEY RECEIVED CASES: AMC430190/\$1085.00 | | - n/a - | 1085.00 |
| TOTAL: | | | | | \$1,085.00 |

| PAYMENT INFORMATION | | | |
|---|---------------|---|----------------------|
| NOTE: Items will appear on credit card statement as "BLM O Mining Claim". | | | |
| 1 | AMOUNT: | 1085.00 | POSTMARKED: N/A |
| | TYPE: | CREDIT CARD | RECEIVED: 08/18/2017 |
| | NAME: | CASEY WERTZ 1490 RALSTON AVE DEFIANCE OH 43512 US | |
| | CARD NO: | XXXXXXXXXXXX1232 | AUTH CODE: 431296 |
| | NAME ON CARD: | CASEY WERTZ | |
| | EXPIRES: | 09/2019 | |
| | SIGNATURE: | | |

| REMARKS |
|---------|
| |

This receipt was generated by the automated BLM Collections and Billing System and is a paper representation of a portion of the official electronic record contained therein.

Run Date: 08/14/17

Run Time: 01:28 PM

**DEPARTMENT OF THE INTERIOR
BUREAU OF LAND MANAGEMENT
MINING CLAIMS**

MC Maintenance Fees Paid Through the BLM Pay Portal

CBS Receipt: 3933992

Printed For Lead File # AMC425589

Agency Tracking ID: 1502470016

Number of BLM Serial Nr: 1

Assessment Year: 2018

Paid On: 08/11/2017

Total Amount Paid: \$155.00

| Claim Name | BLM Serial No | Lead File No | Amount Paid |
|-------------|---------------|--------------|-------------|
| BLACK STRAP | AMC425589 | AMC425589 | \$155.00 |

United States Department of the Interior
Bureau of Land Management
 BUSINESS & SUPPORT SVCS DIV
 ONE N CENTRAL AVE SUITE 800
 PHOENIX, AZ 85004 -4427
 Phone: 602-417-9200

Receipt

No: 3933992

| | |
|--|--|
| Transaction #: 4043588 | |
| Date of Transaction: 08/11/2017 | |
| CUSTOMER: | |
| ARNOLD K ACKERMAN 2500 DICKERSON RD RENO,NV 89503 US | |

| LINE # | QTY | DESCRIPTION | REMARKS | UNIT PRICE | TOTAL |
|---------------|------|---|---------|------------|-----------------|
| 1 | 1.00 | LOCATABLE MINERALS / MINING CLAIMS- NOT NEW-UNADJUD,ONE AUTH NO. ONLY / MINING CLAIM MONEY RECEIVED CASES: AMC425589/\$155.00 | | - n/a - | 155.00 |
| TOTAL: | | | | | \$155.00 |

| PAYMENT INFORMATION | | | |
|---|---------------|--|----------------------|
| NOTE: Items will appear on credit card statement as "BLM O Mining Claim". | | | |
| 1 | AMOUNT: | 155.00 | POSTMARKED: N/A |
| | TYPE: | CREDIT CARD | RECEIVED: 08/11/2017 |
| | NAME: | ARNOLD K ACKERMAN 2500 DICKERSON RD RENO NV 89503 US | |
| | CARD NO: | XXXXXXXXXXXX6362 | AUTH CODE: 725647 |
| | NAME ON CARD: | ARNOLD K ACKERMAN | |
| | EXPIRES: | 11/2017 | |
| | SIGNATURE: | | |

| REMARKS |
|---------|
| |

This receipt was generated by the automated BLM Collections and Billing System and is a paper representation of a portion of the official electronic record contained therein.

Run Date: 09/14/16

Run Time: 01:48 PM

**DEPARTMENT OF THE INTERIOR
BUREAU OF LAND MANAGEMENT
MINING CLAIMS**

MC Maintenance Fees Paid Through the BLM Pay Portal

CBS Receipt: 3647353

Printed For Lead File # **AMC425589**

Agency Tracking ID: 1472603038

Assessment Year: 2017

Number of BLM Serial Nr: 7

Paid On: 08/30/2016

Total Amount Paid: \$1,085.00

| Claim Name | BLM Serial No | Lead File No | Amount Paid |
|-------------------|---------------|--------------|-------------|
| EMERALD RIVER | AMC425590 | AMC425589 | \$155.00 |
| KING SOLOMON EAST | AMC425599 | AMC425597 | \$155.00 |
| KING SOLOMON WEST | AMC425600 | AMC425597 | \$155.00 |
| PAYDAY #3 | AMC426112 | AMC426104 | \$155.00 |
| GOLDEN SUNRISE #1 | AMC430190 | AMC430190 | \$155.00 |
| COMPASS GOLD MINE | AMC431286 | AMC431285 | \$155.00 |
| BELMONT MINE | AMC435795 | AMC435795 | \$155.00 |

United States Department of the Interior
Bureau of Land Management
 BUSINESS & SUPPORT SVCS DIV
 ONE N CENTRAL AVE SUITE 800
 PHOENIX, AZ 85004 -4427
 Phone: (602) 417-9200

Receipt

No: 3647353

| | |
|--|--|
| Transaction #: 3751340 | |
| Date of Transaction: 08/30/2016 | |
| CUSTOMER: | |
| CASEY WERTZ 1490 RALSTON AVE DEFIANCE, OH 43512 US | |

| LINE # | QTY | DESCRIPTION | REMARKS | UNIT PRICE | TOTAL |
|---------------|------|--|---------|------------|-------------------|
| 1 | 1.00 | LOCATABLE MINERALS / MINING CLAIMS- NOT NEW-UNADJUD, ONE AUTH NO. ONLY / MINING CLAIM MONEY RECEIVED CASES: AMC430190/\$1085.00 | | - n/a - | 1085.00 |
| TOTAL: | | | | | \$1,085.00 |

| PAYMENT INFORMATION | | | |
|---|---------------|---|----------------------|
| NOTE: Items will appear on credit card statement as "BLM O Mining Claim". | | | |
| 1 | AMOUNT: | 1085.00 | POSTMARKED: N/A |
| | TYPE: | CREDIT CARD | RECEIVED: 08/30/2016 |
| | NAME: | CASEY WERTZ 1490 RALSTON AVE DEFIANCE OH 43512 US | |
| | CARD NO: | XXXXXXXXXXXX1232 | AUTH CODE: 019284 |
| | NAME ON CARD: | CASEY WERTZ | |
| | EXPIRES: | 09/2019 | |
| | SIGNATURE: | | |

| |
|---------|
| REMARKS |
| |

This receipt was generated by the automated BLM Collections and Billing System and is a paper representation of a portion of the official electronic record contained therein.

425589

UNITED STATES
DEPARTMENT OF THE INTERIOR
BUREAU OF LAND MANAGEMENT

CREDIT CARD PAYMENT
For Mining Claim Maintenance Fee

THIS IS A CHANGE OF ADDRESS

TELEPHONE SUBMISSION - ACCURACY OF THE BELOW INFORMATION IS THE RESPONSIBILITY OF THE CLAIMANT/OWNER

NAME Arnie ACKERMAN
ADDRESS 390 Main ST #112
CITY Love Lock STATE NV ZIP 89419
PHONE # 775 - 386 4861

SEND RECEIPT TO Above address
 Other (Include Name and Mailing Address):

AMC NUMBER
425589

CLAIM/SITE NAME
BLACK STRAP

code 1 # of Claim/Site
approx. x 155.00 Each
20.66ac \$ 155 Total Charged RA (INITIALS)

RECEIPT # 3621909

DATE STAMP

INTERE
AUG 08 2016
BY: RAM

RECEIVED
BLM AZ STATE OFFICE
PHOENIX, ARIZONA
2016 AUG -5 A 9:51

**** FOR OFFICIAL USE ONLY ****
DATE _____ INITIALS _____ VERIFIED _____

**United States Department of the Interior
Bureau of Land Management**
DIV OF LANDS, MINRLS & ENERGY
ONE N CENTRAL AVE
PHOENIX, AZ 85004 -4427
Phone: 602-417-9200

Receipt

No: 3621909

| | |
|---|--|
| Transaction #: 3725645 | |
| Date of Transaction: 08/05/2016 | |
| CUSTOMER: | |
| ARNIE ACKERMAN 390 MAIN ST # 112 LOVELOCK, NV 89419-9995 US | |

| LINE # | QTY | DESCRIPTION | REMARKS | UNIT PRICE | TOTAL |
|---------------|------|---|-------------------|------------|-----------------|
| 1 | 1.00 | LOCATABLE MINERALS / MINING CLAIMS- NOT NEW-UNADJUD, ONE AUTH NO. ONLY / MINING CLAIM MONEY RECEIVED CASES: AMC425589/\$155.00 | 2017 MAINT (1) | - n/a - | 155.00 |
| TOTAL: | | | | | \$155.00 |

| PAYMENT INFORMATION | | | |
|---|---------------|---|----------------------|
| NOTE: Items will appear on credit card statement as "Bureau of Land Mgmt CO". | | | |
| 1 | AMOUNT: | 155.00 | POSTMARKED: N/A |
| | TYPE: | CREDIT CARD | RECEIVED: 08/05/2016 |
| | NAME: | ACKERMAN, ARNIE 390 MAIN ST # 112 LOVELOCK NV 89419-9995 US | |
| | CARD NO: | XXXXXXXXXXXX6362 | AUTH CODE: 492400 |
| | NAME ON CARD: | ARNOLD K ACKERMAN | |
| | EXPIRES: | 12/2019 | |
| | SIGNATURE: | | |

| REMARKS |
|---------|
| |

This receipt was generated by the automated BLM Collections and Billing System and is a paper representation of a portion of the official electronic record contained therein.

Run Date: 09/08/15

Run Time: 09:20 AM

**DEPARTMENT OF THE INTERIOR
BUREAU OF LAND MANAGEMENT
MINING CLAIMS**

MC Maintenance Fees Paid Through the BLM Pay Portal

CBS Receipt: 3380894

Printed For Lead File # AMC425589

Agency Tracking ID: 1440948471

Number of BLM Serial Nr: 6

Assessment Year: 2016

Total Amount Paid: \$930.00

Paid On: 08/30/2015

| Claim Name | BLM Serial No | Lead File No | Amount Paid |
|-------------------|---------------|--------------|-------------|
| EMERALD RIVER | AMC425590 | AMC425589 | \$155.00 |
| KING SOLOMON EAST | AMC425599 | AMC425597 | \$155.00 |
| KING SOLOMON WEST | AMC425600 | AMC425597 | \$155.00 |
| PAYDAY #3 | AMC426112 | AMC426104 | \$155.00 |
| GOLDEN SUNRISE #1 | AMC430190 | AMC430190 | \$155.00 |
| COMPASS GOLD MINE | AMC431286 | AMC431285 | \$155.00 |

**United States Department of the Interior
Bureau of Land Management
BUSINESS & SUPPORT SVCS DIV
ONE N CENTRAL AVE SUITE 800
PHOENIX, AZ 85004 -4427
Phone: (602) 417-9200**

Receipt

No: 3380894

| | |
|--|--|
| Transaction #: 3479181 | |
| Date of Transaction: 08/30/2015 | |
| CUSTOMER: | |
| CASEY WERTZ 1490 RALSTON AVE DEFIANCE, OH 43512 US | |

| LINE # | QTY | DESCRIPTION | REMARKS | UNIT PRICE | TOTAL |
|---------------|------|---|---------|------------|-----------------|
| 1 | 1.00 | LOCATABLE MINERALS / MINING CLAIMS- NOT NEW-UNADJUD, ONE AUTH NO. ONLY / MINING CLAIM MONEY RECEIVED CASES: AMC426112/\$930.00 | | - n/a - | 930.00 |
| TOTAL: | | | | | \$930.00 |

| PAYMENT INFORMATION | | | |
|---|---------------|---|----------------------|
| NOTE: Items will appear on credit card statement as "BLM O Mining Claim". | | | |
| 1 | AMOUNT: | 930.00 | POSTMARKED: N/A |
| | TYPE: | CREDIT CARD | RECEIVED: 08/30/2015 |
| | NAME: | CASEY WERTZ 1490 RALSTON AVE DEFIANCE OH 43512 US | |
| | CARD NO: | XXXXXXXXXXXX1232 | AUTH CODE: 000659 |
| | NAME ON CARD: | CASEY WERTZ | |
| | EXPIRES: | 04/2016 | |
| | SIGNATURE: | | |

| REMARKS |
|---------|
| |

This receipt was generated by the automated BLM Collections and Billing System and is a paper representation of a portion of the official electronic record contained therein.

425589

UNITED STATES
DEPARTMENT OF THE INTERIOR
BUREAU OF LAND MANAGEMENT

CREDIT CARD PAYMENT
For Mining Claim Maintenance Fee

THIS IS A CHANGE OF ADDRESS

TELEPHONE SUBMISSION - ACCURACY OF THE BELOW INFORMATION IS THE RESPONSIBILITY OF THE CLAIMANT/OWNER

NAME Arnie ACKERMAN
ADDRESS 390 Main ST - 112
CITY Love Lock STATE NV ZIP 89419
PHONE # 775 - 386 4861

SEND RECEIPT TO Above address
 Other (Include Name and Mailing Address):

AMC NUMBER
425589

CLAIM/SITE NAME
BLACK STRAP

1 # of Claim/Site
x 155.00 Each
\$ 155 Total Charged ERG (INITIALS)

RECEIPT # 3363457

DATE STAMP

RECEIVED
BLM AZ STATE OFFICE
2015 AUG 10 P 3:00
PHOENIX, ARIZONA
ENTERED
AUG 13 2015
BY: Ryan

***** FOR OFFICIAL USE ONLY *****

DATE _____ INITIALS _____ VERIFIED _____

United States Department of the Interior
Bureau of Land Management
 LANDS/RECREATION & PLANNING
 ONE N CENTRAL AVE
 PHOENIX, AZ 85004 -2203
 Phone: 602-417-9200

Receipt

No: 3363457

| | |
|---|--|
| Transaction #: 3461489 | |
| Date of Transaction: 08/10/2015 | |
| CUSTOMER: | |
| ARNIE ACKERMAN 390 MAIN ST # 112 LOVELOCK, NV 89419-9995 US | |

| LINE # | QTY | DESCRIPTION | REMARKS | UNIT PRICE | TOTAL |
|---------------|------|--|-------------------|------------|-----------------|
| 1 | 1.00 | LOCATABLE MINERALS / MINING CLAIMS- NOT NEW-UNADJUD, ONE AUTH NO. ONLY / MINING CLAIM MONEY RECEIVED CASES: AMC425589/\$155.00 | 2016 MAINT (1) | - n/a - | 155.00 |
| TOTAL: | | | | | \$155.00 |

| PAYMENT INFORMATION | | | |
|---|---------------|---|----------------------|
| NOTE: Items will appear on credit card statement as "Bureau of Land Mgmt CO". | | | |
| 1 | AMOUNT: | 155.00 | POSTMARKED: N/A |
| | TYPE: | CREDIT CARD | RECEIVED: 08/10/2015 |
| | NAME: | ACKERMAN, ARNIE 390 MAIN ST # 112 LOVELOCK NV 89419-9995 US | |
| | CARD NO: | XXXXXXXXXXXX6362 | AUTH CODE: 340418 |
| | NAME ON CARD: | ARNOLD K ACKERMAN | |
| | EXPIRES: | 05/2018 | |
| | SIGNATURE: | | |

| |
|---------|
| REMARKS |
| |

This receipt was generated by the automated BLM Collections and Billing System and is a paper representation of a portion of the official electronic record contained therein.

ENTERED
 AUG 13 2015
 BY: *R. Ackerman*

Run Date: 08/27/14

22

Run Time: 10:10 AM

**DEPARTMENT OF THE INTERIOR
BUREAU OF LAND MANAGEMENT
MINING CLAIMS**

425589
425597

MC Maintenance Fees Paid Through the BLM Pay Portal

CBS Receipt: 3109905

Agency Tracking ID: 1240006652

Assessment Year: 2015

Paid On : 08/22/2014

Number of BLM Serial Nr: 3

Total Amount Paid: \$465.00

| Claim Name | BLM Serial No | Lead File No | Case Type | Amount Paid |
|-------------------|---------------|--------------|-----------|-------------|
| EMERALD RIVER | AMC425590 | AMC425589 | 384101 | \$155.00 |
| KING SOLOMON EAST | AMC425599 | AMC425597 | | \$155.00 |
| KING SOLOMON WEST | AMC425600 | | | \$155.00 |

NO WARRANTY IS MADE BY BLM FOR USE OF THE DATA FOR PURPOSES NOT INTENDED BY BLM

United States Department of the Interior
Bureau of Land Management
 BUSINESS & SUPPORT SVCS DIV
 ONE N CENTRAL AVE SUITE 800
 PHOENIX, AZ 85004 -4427
 Phone: (602) 417-9200

Receipt

No: 3109905

| | |
|--|---|
| Transaction #: 3201600 | |
| Date of Transaction: 08/22/2014 | |
| CUSTOMER: | |
| | BOBBY WERTZ 1490 RALSTON AVE DEFIANCE, OH 43512 |

| LINE # | QTY | DESCRIPTION | REMARKS | UNIT PRICE | TOTAL |
|---------------|------|---|---------|------------|-----------------|
| 1 | 1.00 | LOCATABLE MINERALS / MINING CLAIMS- NOT NEW-UNADJUD, ONE AUTH NO. ONLY / MINING CLAIM MONEY RECEIVED CASES: AMC425600/\$465.00 | | - n/a - | 465.00 |
| TOTAL: | | | | | \$465.00 |

| PAYMENT INFORMATION | | | | |
|---|---------------|--|-------------|------------|
| NOTE: Items will appear on credit card statement as "BLM O Mining Claim". | | | | |
| 1 | AMOUNT: | 465.00 | POSTMARKED: | N/A |
| | TYPE: | CREDIT CARD | RECEIVED: | 08/22/2014 |
| | NAME: | BOBBY WERTZ 1490 RALSTON AVE DEFIANCE OH 43512 | | |
| | CARD NO: | XXXXXXXXXXXX7406 | AUTH CODE: | 003105 |
| | NAME ON CARD: | BOBBY WERTZ | | |
| | EXPIRES: | 08/2017 | | |
| | SIGNATURE: | | | |

| REMARKS |
|---------|
| |

This receipt was generated by the automated BLM Collections and Billing System and is a paper representation of a portion of the official electronic record contained therein.

AMC 428299
AMC 425589

1389

Form 3830-2
(October 2013)

UNITED STATES
DEPARTMENT OF THE INTERIOR
BUREAU OF LAND MANAGEMENT
MAINTENANCE FEE WAIVER CERTIFICATION

FORM APPROVED
OMB NO. 1004-0114
Expires: October 31, 2016

SEE INSTRUCTIONS ON PAGE 2

- This small miner waiver is filed for the assessment year beginning on September 1, 2014 and ending on September 1, 2015.
- The undersigned and all related parties owned ten or fewer mining claims, mill, or tunnel sites located and maintained on Federal lands in the United States of America on September 1, 2014.
- The undersigned have performed the assessment work required by law for each mining claim listed prior to filing this waiver and understand that by filing this form, the undersigned must file an affidavit of assessment work with the Bureau of Land Management (BLM) by the December 30th following the filing of this waiver.
- The undersigned understand that if the assessment work obligation has not yet come due under 30 U.S.C. 28 (for those claims in their first assessment year only), a notice of intent to hold reciting this condition must be recorded by the December 30th following the filing of this waiver.
- The undersigned understand that mill and tunnel sites may also be listed on this waiver and be waived from payment of the maintenance fee, and that a notice of intent to hold for these sites is required to be filed with the BLM by the December 30th following the filing of this waiver.
- The undersigned understand and acknowledge that pursuant to 43 U.S.C. 1212 and 18 U.S.C. 1001, the filing or recording of a false, fictitious, or fraudulent document with the BLM may result in a fine of up to \$250,000, a prison term not to exceed five years, or both.
- The mining claims, mill or tunnel sites for which this waiver from payment of the maintenance fees is requested are:

| CLAIM OR SITE NAME | BLM RECORDATION SERIAL NUMBER |
|------------------------|---|
| 1. <u>New River</u> | <u>AMC 425591</u> CLOSED |
| 2. <u>Carey Beards</u> | <u>AMC 428299</u> closure code entered in error |
| 3. | |
| 4. | |
| 5. | |
| 6. | |
| 7. | |
| 8. | |
| 9. | |
| 10. | |

The owner(s) (claimants) of the above mining claims and sites are:

Chad Dillon (Owner's Name - Please Print) (Owner's Signature)

P.O. Box 391 (Owner's Mailing Address) Farmersburg (City) IN (State) 47850 (Zip Code)

____ (Owner's Name - Please Print) _____ (Owner's Signature)

____ (Owner's Mailing Address) _____ (City) _____ (State) _____ (Zip Code)

____ (Owner's Name - Please Print) _____ (Owner's Signature)

____ (Owner's Mailing Address) _____ (City) _____ (State) _____ (Zip Code)

____ (Owner's Name - Please Print) _____ (Owner's Signature)

____ (Owner's Mailing Address) _____ (City) _____ (State) _____ (Zip Code)

2014 AUG 21 P 12:18
RECEIVED
BLM AZ STATE OFFICE
PHOENIX, ARIZONA

ENTERED
SEP 11 2014
BY: PM

(Continued on page 2)

NWV
9/22/2014
KLR

Amc 425589

UNITED STATES
DEPARTMENT OF THE INTERIOR
BUREAU OF LAND MANAGEMENT
**MAINTENANCE FEE PAYMENT FORM
FOR PLACER MINING CLAIMS**

Remitter Name: Arnie Ackerman

Mailing Address: 390 Main Street 112

City, State, Zip: Lovelock NV 89419

Check here if this is a change of address.

FOR COUNTY RECORDER'S USE

No. of claims 1
Total due BLM \$ 155.00

- The maintenance fee may be paid by cash, check, money order, Bureau of Land Management (BLM) Declining Deposit Account, or credit card (VISA, American Express, Discover, or MasterCard). Payments must be remitted to the BLM State Office where your claim or site is recorded and received on or before September 1. If the payment is mailed, the envelope must be postmarked by a bona fide delivery service on or before September 1 and received at the proper BLM State Office within 15 calendar days after the due date. Payments may also be made by telephone using a credit card. A complete listing of BLM State Offices with their addresses and phone numbers can be found at <http://www.blm.gov>.
- The maintenance fee for the following claim(s) applies to the assessment year 2014.

| CLAIM NAME | BLM SERIAL NO. | ACRES IN CLAIM | PAYMENT DUE TO THE BLM (See Instructions on Page 2) |
|-------------|----------------|----------------|--|
| Black Strap | AMC425589 | 20 | 155.00 |
| | | | |
| | | | |
| | | | |
| | | | |
| | | | |
| | | | |
| | | | |
| | | | |
| | | | |

RECEIVED
BLM STATE OFFICE
PHOENIX, ARIZONA
2014 JUL 28 P 3:26

Use a separate sheet for additional claim names, serial numbers, and claimant names and addresses.

(Continued on page 2)

~~INTERESTED
JUL 31 2014
BY: _____~~

3087305
INTERESTED
JUL 31 2014
BY: RAM

United States Department of the Interior
Bureau of Land Management
 LANDS/RECREATION & PLANNING
 ONE N CENTRAL AVE
 PHOENIX, AZ 85004 -2203
 Phone: 602-417-9200



Receipt

No: 3087305

| | |
|---|--|
| Transaction #: 3178662 | |
| Date of Transaction: 07/29/2014 | |
| CUSTOMER: | |
| ARNIE ACKERMAN 390 MAIN ST # 112 LOVELOCK, NV 89419-9995 US | |

| LINE # | QTY | DESCRIPTION | REMARKS | UNIT PRICE | TOTAL |
|---------------|------|--|--------------|------------|-----------------|
| 1 | 1.00 | LOCATABLE MINERALS / MINING CLAIMS- NOT NEW-UNADJUD, ONE AUTH NO. ONLY / MINING CLAIM MONEY RECEIVED CASES: AMC425589/\$155.00 | MAINT 2015/1 | - n/a - | 155.00 |
| TOTAL: | | | | | \$155.00 |

| PAYMENT INFORMATION | | | |
|---|---------------|---|----------------------|
| NOTE: Items will appear on credit card statement as "Bureau of Land Mgmt CO". | | | |
| 1 | AMOUNT: | 155.00 | POSTMARKED: N/A |
| | TYPE: | CREDIT CARD | RECEIVED: 07/29/2014 |
| | NAME: | ACKERMAN, ARNIE 390 MAIN ST # 112 LOVELOCK NV 89419-9995 US | |
| | CARD NO: | XXXXXXXXXXXX9614 | AUTH CODE: 000774 |
| | NAME ON CARD: | ARNIE K ACKERMAN | |
| | EXPIRES: | 08/2016 | |
| | SIGNATURE: | | |

| REMARKS |
|---------|
| |

This receipt was generated by the automated BLM Collections and Billing System and is a paper representation of a portion of the official electronic record contained therein.



DEPARTMENT OF LAND TRANSFER INFORMATION

PROTECTING AMERICA'S RESOURCES

STEVEN L. CYROS
SUPERVISORY FIELD AGENT

942 CALLE AMANEGER
BLDG. B / MS 548
SAN CLEMENTE, CA 92673
TEL (949) 366-9484
FAX (949) 366-9945
SCYROS@DLTL.US.COM
WWW.LANDTRANSFER.US.COM

PHOENIX, ARIZONA

2013 DEC 11 A 10:59

RECEIVED
BLM AZ STATE OFFICE

December 10, 2013

Bureau of Land Management
Arizona State Office
One Central Avenue
Suite 800
Phoenix, AZ 85004-4427

RE: Location Notices/Filings for Mining Claim and payment on the following new Mining Claims;

1. **NEW RIVER** Mining Claim
2. **EMERALD RIVER** Mining Claim
3. **BLACK STRAP** Mining Claim

To Whom It May Concern:

Enclosed, please find my check payable to Department of the Interior/BLM for payment in the amount of \$582.00 for the processing of the following four (3) location notices/new mining claims (3 claims X \$194.00/Each), as well as the signed location notices dated on October 8th of 2013 and a copy of the respective location maps.

Should you need any additional information, please do not hesitate to call on me.

Warmest Regards,

Steven L. Cyros, President

AT00125589

NOTICE!!

These documents have been scanned!

Do not place un-scanned documents beneath this notice!

Do not remove this notice from this file!

GPO Jacket No. 560-102
Print Order 61540
Rise Business Services, LLC
Job=AZ15 5/10/2019



Box Number= AZ15036



Claim Begin-End: AMC425589-AMC425591

6 Location Notices-Amendments and Supporting Documents



AZ15036-26

AMC425096-AMC425592

**DEPARTMENT OF THE INTERIOR
BUREAU OF LAND MANAGEMENT
MINING CLAIMS**

Run Date/Time: 02/11/2015 08:20 AM

(LIVE) Serial Register Page

Page 36 of 41

01 05-10-1872;017STAT0091;30USC26,28,34
Case Type 384101: LODE CLAIM
Claim Name: NEW RIVER
Commodity :
Case Disposition: ACTIVE
Required Maintenance Fee: \$155.00

Total Acres
20.660

Serial Number
AMC425591
Lead File Number
AMC425589

| Name & Address | Int Rel |
|---|----------|
| DILLON CHAD PO BOX 391 FARMERSBURG, IN 47850-0391 | CLAIMANT |

| Mer Twp | Rng | Sec | Quadrant | District/Field Office | County |
|---------|-------|-------|----------|-----------------------|--------|
| 14 | 0070N | 0160W | 020 SE | LAKE HAVASU FO | LA PAZ |

| Act Date | Code | Action | Action Remarks | Receipt Number |
|------------|------|-----------------------------|-----------------------|----------------|
| 10/08/2013 | 403 | LOCATION DATE | | |
| 12/11/2013 | 395 | RECORDATION NOTICE RECD | 1 | 2928926 |
| 08/21/2014 | 483 | SMALL MINER CERT FILED | 2015 | |
| 12/11/2013 | 484 | LOCATION YEAR / MAINTENANCE | 2014;\$140 | 2928926 |
| 06/24/2014 | 669 | LAND STATUS CHECKED | | |
| 02/07/2014 | 396 | TRF OF INTEREST FILED | DEPARTMENT OF LAND TR | 2964923 |
| 12/11/2013 | 501 | ACCT ADV IN LEAD FILE | AMC425589-AMC425591; | |

Line Nr Remarks

*No NCE
Not Curable*

MINING CLAIM STATUS REPORT

Data Entered: 12/17/13 km

MTP Checked By: km

GEO Checked By: km

LEAD SERIAL NUMBER: AMC 425589 thru AMC 425591

NUMBER OF CLAIMS & TYPE:

3 LODE
PLACER
ASSOCIATION PLACER
MILL SITE
TUNNEL SITE

CHARGES:

Location Fee @ \$34 = \$ 102.00
Processing Fee @ \$20 = \$ 60.00
Maintenance Fee @ \$140 = \$ 420.00
Add'l Maint Fee for Assoc Placer = \$
SUBTOTAL \$
Other Fees \$
Other Fees \$
TOTAL \$ 582.00

TOTAL ACREAGE: _____ Per Claim
(Placer Only)

NUMBER OF LOCATORS: _____

DOCUMENTS RECEIVED VIA : Over-the-Counter [] Mail **TIMELY FILED:** Yes No []

LEGAL DESCRIPTION: T 7N R 17W SEC 20, 24
T 7N R 16W SEC 30, 20
T _____ R _____ SEC _____
T _____ R _____ SEC _____
T _____ R _____ SEC _____

BLM [] FOREST SERVICE [] SUBJ TO PL 359: Yes [] No []
WILDERNESS AREA [] _____

SPLIT ESTATE: N/A [] SX [] PX [] OTHER []
SRHA [] Was proper Notice filed if located on SHRA Land? Yes [] No []

RECONVEYED MINERALS ON BLM LAND REQUIRE OPENING ORDER FROM 1944 TO 1993:

Open to Entry On _____ N/A []

COMMENTS/STATUS: VOID [] PARTIALLY VOID [] PVT MINERALS [] WITHDRAWN LANDS []
OTHER [] _____

[] Claimant acknowledges that portions of the following claim(s) site(s) may be void or voidable.

Printed Name of Claimant _____ Signature of Claimant _____

*****FINAL ADJUDICATION*****

DATE 6.24.14 INITIALS RE

Verified using SALOME topo

AMC425589

RECORDING REQUESTED BY:

(Mail recording to;)

Department of Land

Transfer Information, Inc.

942 Calle Amanecer, Suite B

San Clemente, CA 92673

FOR RECORDER'S USE

LOCATION NOTICE FOR LODE MINING CLAIM

NOTICE IS HEREBY GIVEN that the **BLACK STRAP** lode mining claim has been located by Department of Land Transfer Information, Inc., a Wyoming Corporation whose current mailing address is 942 Calle Amanecer, Suite B, San Clemente, CA 92673.

The general course of this claim is North and South and it is situated in the Gila Salt River Meridian, La Paz County, Arizona.

This claim is 600 feet wide and 1,500 feet high. This claim runs from the location monument on which this location notice is posted approximately 1,200 feet in a Northerly direction to the North end line and approximately 300 feet in a Southerly direction to the South end line.

This claim is marked by four (4) monuments, one at each corner of the claim. Additionally, there are two (2) end-line markers on each side of the center of the claim. All markers are 4" x 4" wooden posts that are buried 1.5' in the ground and protrude 4.5' above the ground embossed with the name of the claim and its location in relation to the claim.

The location monument on which this notice is posted is situated within Section 24, Township 7N, Range 17W, Gila Salt River Meridian, La Paz County Arizona and this claim encompasses portions of the following quarter section (s), Township (s) and Range (s); SE 1/4 of NW 1/4 and NE 1/4 of SW 1/4 of Section 24, T7N, R17W, Gila Salt River Meridian, La Paz County Arizona.

The locality of this claim with reference to some natural object or permanent monument and additional information (if any) concerning its locality are as follows: NW corner of this claim is the NW corner of SE 1/4 of NW 1/4 of Section 24, T7N, R17W.

DATED AND POSTED on the ground this 8th day of October, 2013.

Locator of this lode mining claim is:

DEPARTMENT OF LAND TRANSFER INFORMATION, INC.

Steven L. Cyros, President

Authorized Officer for DEPARTMENT OF LAND TRANSFER INFORMATION, INC.

| | | | |
|----------------------|------------------|---------------------|---------------------------------|
| BLM Date Stamp | PHOENIX, ARIZONA | 2013 DEC 11 A 11:00 | RECEIVED BLM AZ STATE OFFICE |
|----------------------|------------------|---------------------|---------------------------------|

ATTORNEY 25509

ENTERED
DEC 17 2013
BY: *fm*

MINING CLAIM MAP

- 1) Name of Claim; **BLACK STRAP**
- 2) Type if Claim; **LODE**
- 3) Location Monument is located in Section 24, Township 7N, Range 17W, Gila Salt River Meridian, La Paz County, Arizona.
- 4) The types of corner and location monuments used are as follows: 4" X 4" Wooden Posts.

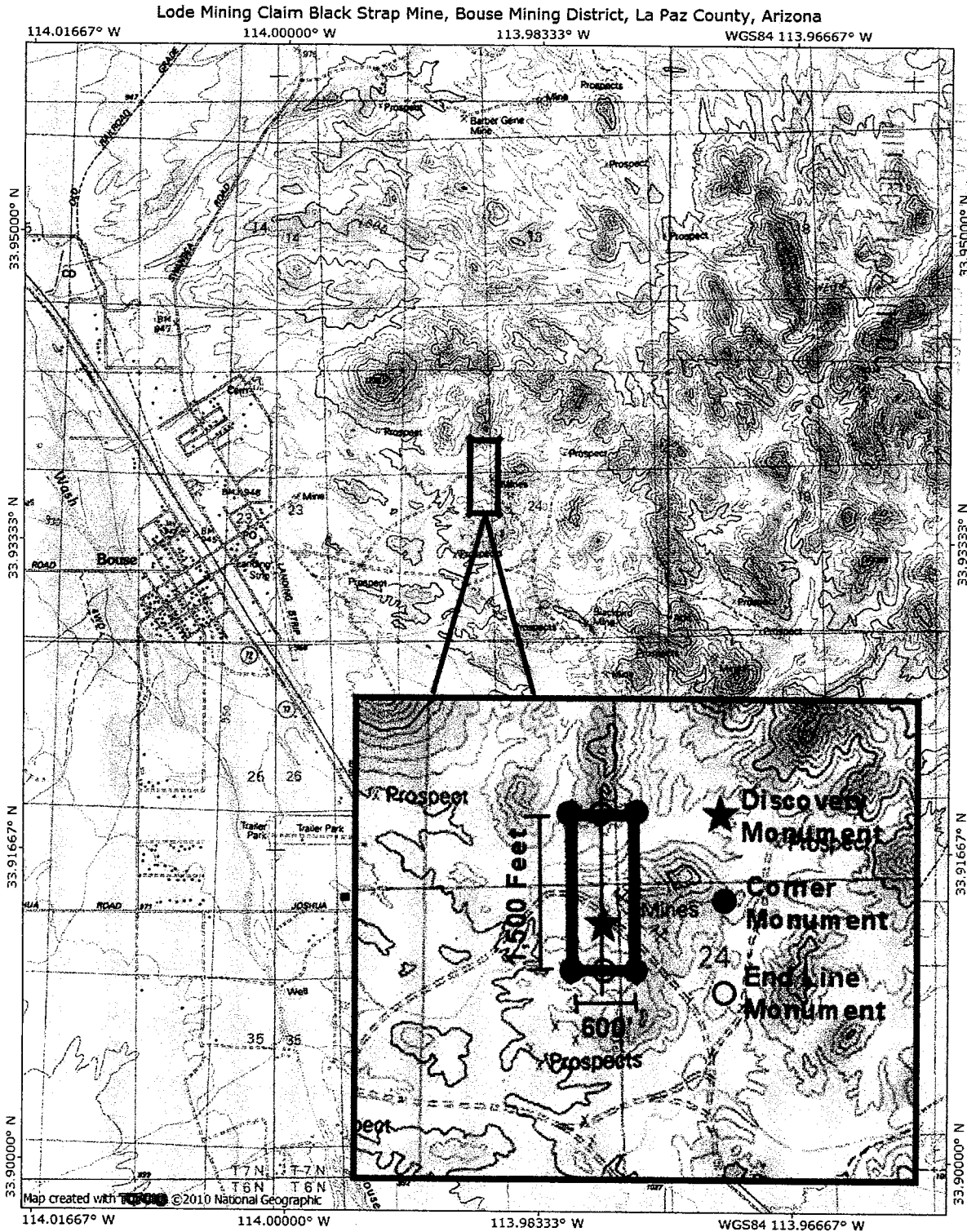

NATIONAL GEOGRAPHIC

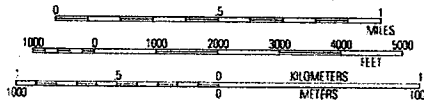

TN° / MN
11½°

11/25/13

A110125589

RECORDING REQUESTED BY:
(Mail recording to;)
Department of Land
Transfer Information, Inc.
942 Calle Amanecer, Suite B
San Clemente, CA 92673

FOR RECORDER'S USE

LOCATION NOTICE FOR LODE MINING CLAIM

NOTICE IS HEREBY GIVEN that the **EMERALD RIVER** lode mining claim has been located by Department of Land Transfer Information, Inc., a Wyoming Corporation whose current mailing address is 942 Calle Amanecer, Suite B, San Clemente, CA 92673.

The general course of this claim is North and South and it is situated in the Gila Salt River Meridian, La Paz County, Arizona.

This claim is 600 feet in length and 1,500 feet in width. This claim runs from the location monument on which this location notice is posted approximately 1,200 feet in a Northerly direction to the North end line and approximately 300 feet in a Southerly direction to the South end line.

This claim is marked by four (4) monuments, one at each corner of the claim. Additionally, there are two (2) end-line markers on each side of the center of the claim. All markers are 4" x 4" wooden posts that are buried 1.5' in the ground and protrude 4.5' above the ground embossed with the name of the claim and its location in relation to the claim.

The location monument on which this notice is posted is situated within Section 30, Township 7N, Range 16W, Gila Salt River Meridian, La Paz County Arizona and this claim encompasses portions of the following quarter section (s), Township (s) and Range (s); NW 1/4 of NW 1/4 and SW 1/4 of NW 1/4 of Section 30, T7N, R16W, Gila Salt River Meridian, La Paz County Arizona.

The locality of this claim with reference to some natural object or permanent monument and additional information (if any) concerning its locality are as follows: NE corner of this claim is the NE corner of NW 1/4 of NW 1/4 of Section 30, T7N, R16W.

DATED AND POSTED on the ground this 8th day of October, 2013.

Locator of this lode mining claim is:

DEPARTMENT OF LAND TRANSFER INFORMATION, INC.

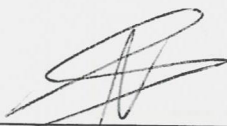

Steven L. Cyros, President

Authorized Officer for DEPARTMENT OF LAND TRANSFER INFORMATION, INC.

| | |
|----------------------|--|
| BLM Date Stamp | RECEIVED BLM AZ STATE OFFICE 2013 DEC 11 A 10:59 PHOENIX, ARIZONA |
|----------------------|--|

ENTERED
DEC 17 2013
BY: RM

AMC 25590

MINING CLAIM MAP

- 1) Name of Claim; **EMERALD RIVER**
- 2) Type of Claim; **LODE**
- 3) Location Monument is located in Section 30, Township 7N, Range 16W, Gila Salt River Meridian, La Paz County, Arizona.
- 4) The types of corner and location monuments used are as follows: 4" X 4" Wooden Posts.

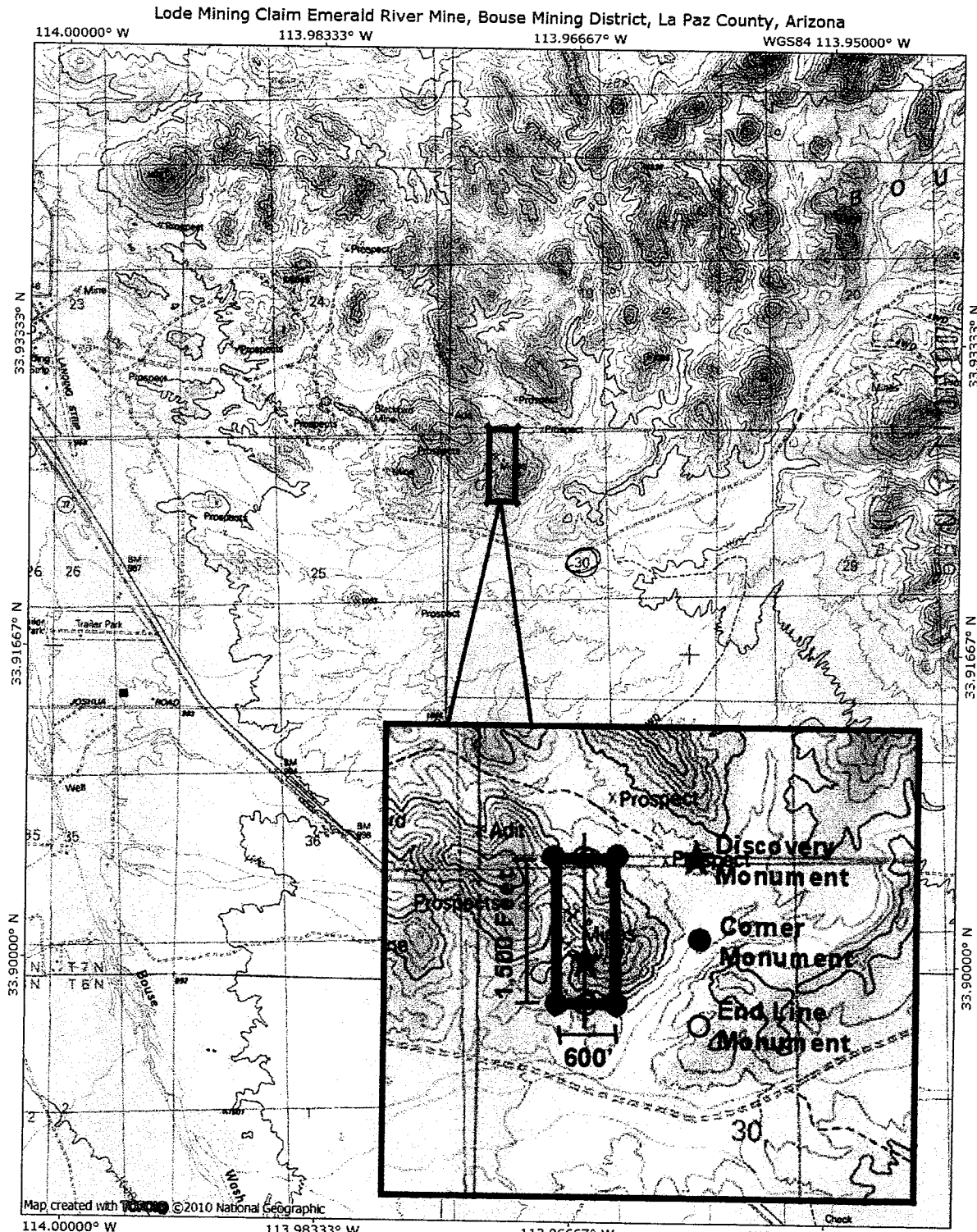

NATIONAL GEOGRAPHIC

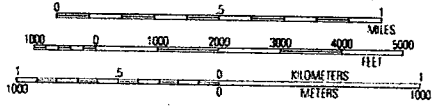

TN / MN
11 1/2°
11/25/13

SECTION 30
 T7N R16W
 GILA SALT RIVER MERIDIAN
 LA PAZ COUNTY, ARIZONA
 0854499

RECORDING REQUESTED BY:

(Mail recording to;)

Department of Land
Transfer Information, Inc.
942 Calle Amanecer, Suite B
San Clemente, CA 92673

FOR RECORDER'S USE

LOCATION NOTICE FOR LODE MINING CLAIM

NOTICE IS HEREBY GIVEN that the **NEW RIVER** lode mining claim has been located by Department of Land Transfer Information, Inc., a Wyoming Corporation whose current mailing address is 942 Calle Amanecer, Suite B, San Clemente, CA 92673.

The general course of this claim is North and South and it is situated in the Gila Salt River Meridian, La Paz County, Arizona.

This claim is 600 feet in length and 1,500 feet in width. This claim runs from the location monument on which this location notice is posted approximately 1,200 feet in a Northerly direction to the North end line and approximately 300 feet in a Southerly direction to the South end line.

This claim is marked by four (4) monuments, one at each corner of the claim. Additionally, there are two (2) end-line markers on each side of the center of the claim. All markers are 4" x 4" wooden posts that are buried 1.5' in the ground and protrude 4.5' above the ground embossed with the name of the claim and its location in relation to the claim.

The location monument on which this notice is posted is situated within Section 20, Township 7N, Range 16W, Gila Salt River Meridian, La Paz County Arizona and this claim encompasses portions of the following quarter section (s), Township (s) and Range (s); SW 1/4 of SE 1/4 and NW 1/4 of SE 1/4 of Section 20, T7N, R16W, Gila Salt River Meridian, La Paz County Arizona.

The locality of this claim with reference to some natural object or permanent monument and additional information (if any) concerning its locality are as follows: SW corner of this claim is the SW corner of SW 1/4 of SE 1/4 Section 20, T7N, R16W.

DATED AND POSTED on the ground this 8th day of October, 2013.

Locator of this lode mining claim is:

DEPARTMENT OF LAND TRANSFER INFORMATION, INC.



Steven L. Cyros, President

Authorized Officer for DEPARTMENT OF LAND TRANSFER INFORMATION, INC.

| | |
|----------------------|--|
| BLM Date Stamp | RECEIVED BLM AZ STATE OFFICE 2013 DEC 11 A 10:59 PHOENIX, ARIZONA |
|----------------------|--|

AR10025591

ENTERED
DEC 17 2013
BY: 

MINING CLAIM MAP

- 1) Name of Claim; **NEW RIVER**
- 2) Type if Claim; **LODE**
- 3) Location Monument is located in Section 20, Township 7N, Range 16W, Gila Salt River Meridian, La Paz County, Arizona.
- 4) The types of corner and location monuments used are as follows: 4" X 4" Wooden Posts.

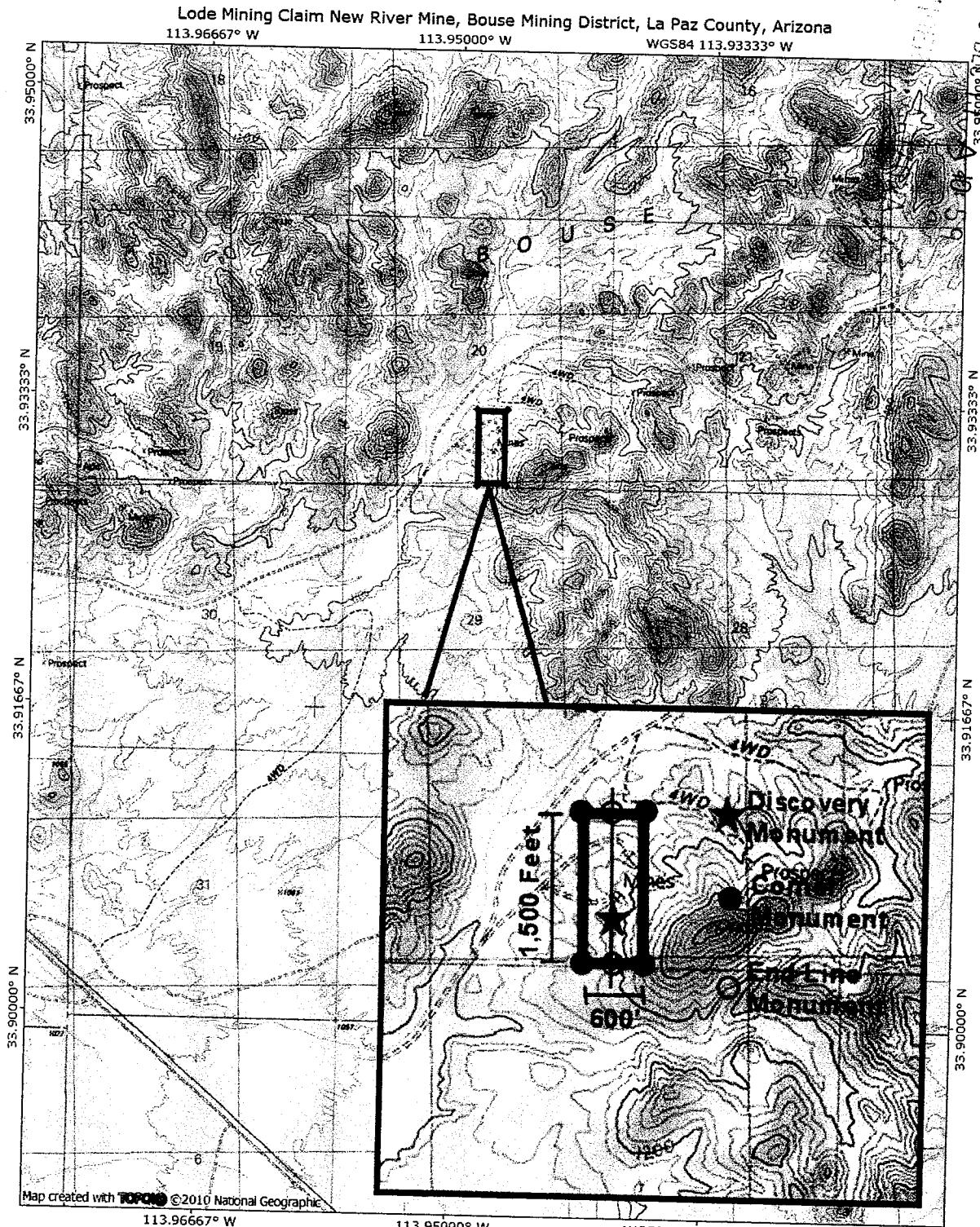

RECEIVED
 BLMAZ STATE OFFICE
 2013 DEC 06 09:56 AM

A100-25591

**NATIONAL
GEOGRAPHIC**

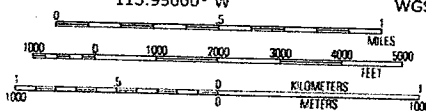

TN 11 1/2°
 MN
 11/25/13

Input Parameters for Geographic Report with Land

System Id = CR

Admin State = AZ

Geo State =

Casetype Begins With

Case Disp Txt = AUTHORIZED, CANCELLED, EXPIRED, PENDING, REJECTED, RELINQUISHED, VOID, WITHDRAWN

Mer Twp Rng = 14 0070N 0160W

Section = 020, 030, 999

Mtrs =

Commodity =

Commodity Txt =

Pending Org =

Pend Org Decode =

Total Rows Returned: 0

Input Parameters for Geographic Report with Land

System Id = CR

Admin State = AZ

Geo State =

Casetype Begins With

Case Disp Txt = AUTHORIZED, CANCELLED, EXPIRED, PENDING, REJECTED, RELINQUISHED, VOID, WITHDRAWN

Mer Twp Rng = 14 0070N 0170W

Section = 024, 999

Mtrs =

Commodity =

Commodity Txt =

Pending Org =

Pend Org Decode =

Total Rows Returned: 0

